

Selections from  
John Playford's *Dancing Master*

for Solo Bass Viola da Gamba

with Divisions by

Stephen Wentworth Arndt

# All in a Garden Green

Arr. Stephen Wentworth Arndt

$\text{♩} = 110$

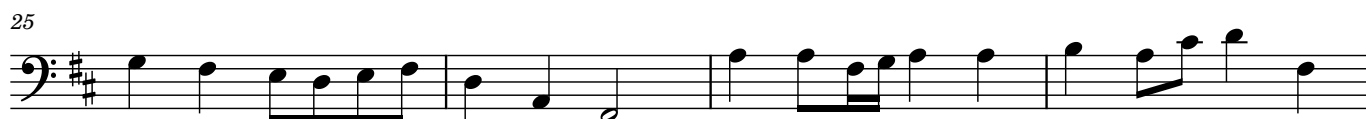

2

48

53

59

64

69

# Aye Me or The Symphony

Arr. Stephen Wentworth Arndt

♩ = 110

8

15

23

29

36

2

41

46

52

57

62

# Chestnut or Dove's Vagary

Arr. Stephen Wentworth Arndt

♩ = 100

2

25

29

34

39

43

48

# Daphne or The Sheperdess

Stephen Wentworth Arndt

$\text{♩} = 100$

12

23

33

42

51

60

67

2

74

81

88

93

98

104

109

# Drive the Cold Winter Away

Arr. Stephen Wentworth Arndt

2

56

66

76

84

92

# Newcastle

Arr. Stephen Wentworth Arndt

♩ = 110

5

9

13

17

21

25

29

36

43

2

50

57

63

# St. Martin's

Arr. Stephen Wentworth Arndt

♩ = 110

5

9

13

17

21

25

2

29

35

41

47

53

58

63

# Step Stately

Stephen Wentworth Arndt

♩ = 140

9

15

21

27

32

37

41

45

# Parson(s) upon Dorothy or The Shepherd's Daughter

Arr. Stephen Wentworth Arndt

♩ = 110

2

29

35

41

46

# Ginnie Pug or Strawberries and Cream

Stephen Wentworth Arndt

$\text{♩} = 140$

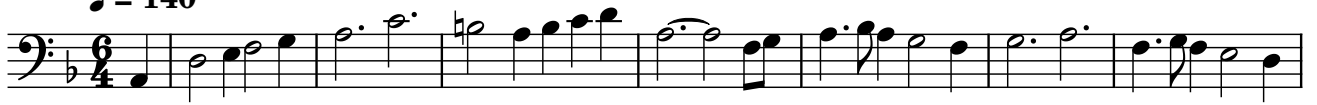

9

15

21

26

32

37

42

46

# The New Royal Exchange

Arr. Stephen Wentworth Arndt

♩ = 110

7

14

20

26

31

2

38

44

51

56

62

# A Firk called St. Michell's Mount

Arr. Stephen Wentworth Arndt

$\text{♩} = 90$

6

11

16

20

24

2

28

32

36

40

44

47

